Lagrima
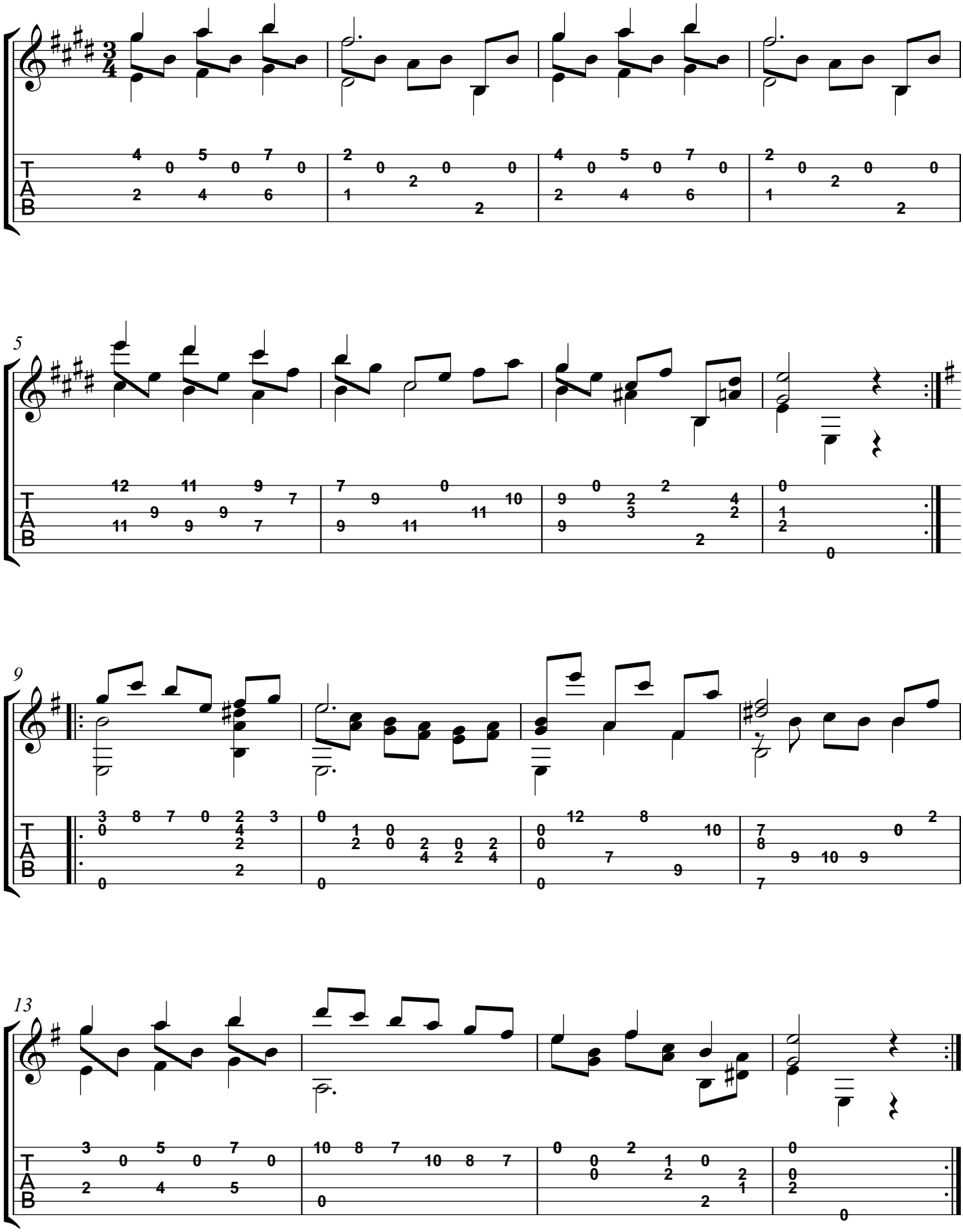
F. Tárrega